

ADDENDUM NO. 1

1.2.2019

CLIENT NAME

EMBRACE PARK RESTROOMS

NORFOLK, NE

BID DATE IS January 8th, 2019 AT 2:00 PM

The original Project Manual and Drawings for the project noted above are amended as noted in this Addendum. Included in this Addendum are Specification, Architectural, & Engineering items.

Please review all sheets and incorporate them into your set of Contract Documents.

The receipt of this Addendum shall be acknowledged by inserting its number and date in the space provided on the Bid Form.

SPECIFICATIONSSECTION – 04 2000-3 CONCRETE MASONRY UNITS

- A. ROCK FACED – “NATURAL” BLOCK TYPE -1, SHALL READ – SPLIT FACE BLOCK TYPE – A.
- B. BURNISHED – “ONYX” BLOCK TYPE – 2, SHALL READ – SMOOTH FACE BLOCK – TYPE – B.

SECTION – 107100 METAL CANOPY

- A. DELETE SECTION.

SECTION – 123450 WOOD LABORATORY CASEWORK – CONTEMPORARY STYLE 5

- A. DELETE SECTION.

SECTION – 078400 FIRE STOPPING

- A. DELETE SECTION.

SECTION – 071113 BITUMINOUS DAMPPROOFING AND WATERPROOFING

- A. DELETE SECTION.

DRAWINGS

SHEET C1.01 – SITE PLAN

- A. OWNER WILL TAKE CARE OF SEEDING THE SITE.

SHEET A1.02 – KEY PLAN

- A. PROVIDE AND INSTALL WALL MOUNTED FIRE EXTINGUISHER & BRACKET IN PLUMBING CHASE 102.

SHEET A2.01 – FIRST FLOOR PLAN / REFLECTED CEILING PLAN AND INTERIOR ELEVATIONS

- A. DELETE KEYNOTE #4 PVC SCREEN FENCE.

SHEET A4.01 – WALL SECTIONS

- A. SEE ENCLOSED DRAWING - WALL SECTION - 1.

END OF ARCHITECTURAL ADDENDUM

NOTE:
 PROVIDE ICE AND WATER
 SHIELD - TYPICAL AT EAVES.

PROVIDE INSULATION
 CHUTE AT EACH TRUSS
 SPACE. CHUTE SHALL BE
 MINIMUM 2 1/2" DEEP WITH
 6 1/2" BATT INSULATION
 (R-19).

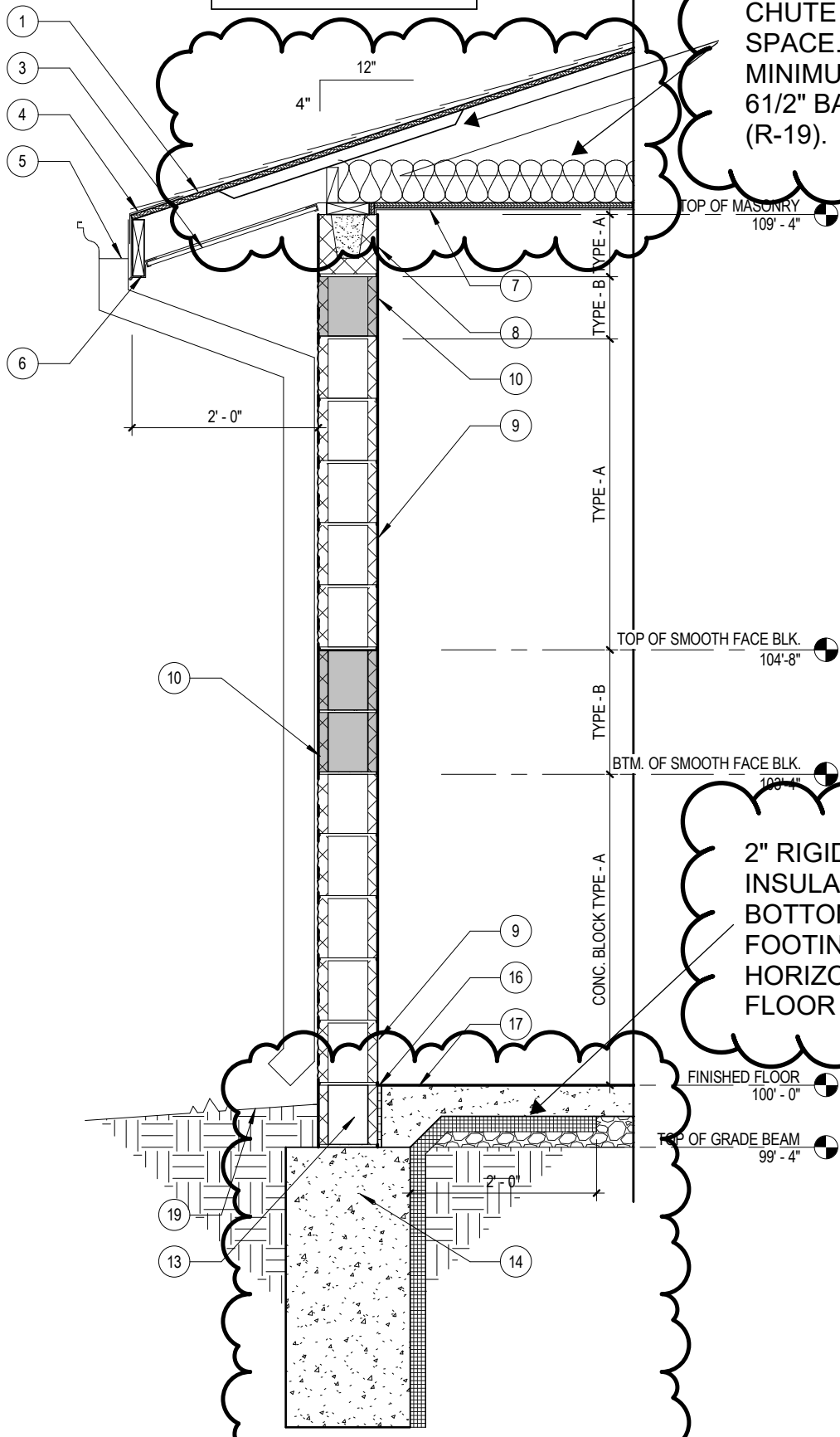

2" RIGID PERIMETER
 INSULATION - EXTEND TO
 BOTTOM OF TRENCH
 FOOTING AND 2'-0" MIN.
 HORIZONTALLY BELOW
 FLOOR SLAB.

1 WALL SECTION
 NO SCALE



DATE ISSUED 28 December 2018

ADDENDUM # 1

ENGINEER Engineering Technologies, Inc.
825 M Street, Suite 200
Lincoln, NE 68508

PROJECT Embrace Park Restrooms – City of Norfolk

ETI PROJECT # 2018-120

The Architect issues this Addendum to all known bidders before receipt of proposals. Bidder shall acknowledge the receipt of this addendum on their proposal sheet and all information contained herein shall become a part of the contract documents.

ADDENDUM:

PRIOR APPROVAL – MECHANICAL

- 1. The following manufacturers have received prior approval for bidding purposes subject to shop drawing review:
A. List Equipment Here Grilles, Registers, Diffusers Louvers
List Manufacturer Here Price Industries Air Balance

PRIOR APPROVAL – ELECTRICAL

- 1. The following manufacturers have received prior approval for bidding purposes subject to shop drawing review:
A. List Equipment Here Type #1 Type #2 Type #3 Type #4
List Manufacturer Here Fail-Safe, LCD Fail-Safe Isolite Fail-Safe, LCD

END OF ADDENDUM